

Exhibition

Road to Enigma and Profundity: Guangshe and the Artistic Turn of Photography in the Early 20th Century

Exhibition Dates: December 23, 2023–April 14, 2024

Advisor: Chen Shen

Artistic Directors: Carol Yinghua Lu, Zhou Dengyan

Curatorial Team: Zhai Linfeng, Zhu Qihua, Rory Guan, Na Rongkun, Cao Liyao

Graphic Design: Qu Ying, Zhai Linfeng

Exhibition Design: Na Rongkun

Exhibition Installation: Fang Yongfa, Gu Tianmiao, Lu Yazhuo, Zhu Yanan

We would like to express our sincere gratitude to the following scholars and collectors, who have generously supported this exhibition:

Cai Tao, Cao Jiale, Cen Dawei, Chen Shen, Chen Wei, Ding Xia, Gu Zheng, Hong Yue, Li Yuyang, Lohan, Lu Jianhuan, Miao Tianyuan, Niu Jie, Pei Shuai, Tao Weiyan, Teng Derun (Rainman), Tong Bingxue, Wang Chen, Wang Dezhou, Wang Shige, Xue Shiqing, Yang Yue, Yu Ziqi, Yuan Yidan, Zhang Qi

and other colleagues:

Gao Yuhui, Jia Fengming, Li Ruohong, Li Yuhong, Liu Fei, Liu Haixian, Liu Xinyue, Liu Yixuan, Liu Yuqiang, Wang Guoli, Yan Lixin, Zhan Weihai

*Listed in alphabetical order

Organized by Beijing Inside-Out Art Museum

Supported by Beijing Inside-Out Art Foundation, Beijing Zhongdun Law Firm

Venue: 1/F, Beijing Inside-Out Art Museum

Exhibition Guide

Chief Editors: Carol Yinghua Lu, Zhou Dengyan

Executive Editor: Na Rongkun

Texts: Carol Yinghua Lu, Zhou Dengyan

Proofreaders: Li Ruohong, Na Rongkun, Yanan Zhu

Translator: Xi Ningyi

Graphic Design: Qu Ying

Beijing Inside-Out Art Museum

Board of Directors: Huang Xiaohua, Zhang Hongxing, Ma Jun, Zheng Huihong, An Dong

Supervisor: Wang Yuqin

Director: Carol Yinghua Lu

Museum Team: Cao Liyao, Fang Yongfa, Gao Fei, Guan Taoran, Guo Hanjun, Li Ruiyun, Na Rongkun, Qu Ying,

Wang Chunling, Wang Shuli, Zhang Yuesu, Yanan Zhu

Interns: Jia Fengming, Li Ruohong, Liu Xinyue, Liu Yixuan, Yan Lixin, Zhan Weihai

Volunteers: Chen Jiani, Hu Xiaoying, Kong Yue, Li Liangtong, Li Ying, Liu Shaohua, Shi Jiaqi, Shi Yazhu, Sun

Ming, Wang Mou, Wang Xiaoyang, Wang Yatong

Supported by Beijing Inside-Out Art Foundation, Beijing Zhongdun Law Firm

Address: 50 Xingshikou Road, Haidian District, Beijing

Open Hours:

11:00–18:00 Wednesday to Friday

10:00–18:00 Saturday to Sunday

Tel: 010-62730230

E-mail: info@ioam.org.cn

Website: www.ioam.org.cn

艺术总监： 顾问：陈申

卢迎华、周邓燕 Advisor: Chen Shen

Artistic Directors:

Carol Yinghua Lu, Zhou Dengyan

幽 Road to Enigma 玄 之 and Profundity 路

2023.12.23 – 2024.4.14

光社与

Guangshe and

20世纪早期摄影

the Artistic Turn

of Photography

的艺术探索

in the Early 20th Century

策展团队：

翟霖峰、朱祈桦、

管陶然、那荣锬、曹立瑶

Curatorial Team:

Zhai Linfeng, Zhu Qihua,

Rory Guan, Na Rongkun, Cao Liyao

Road to Enigma and Profundity:

Guangshe and the Artistic Turn of Photography in the Early 20th Century

This exhibition traces the decade-long practice of the photography society Guangshe (1923–1934). Founded in Beijing a hundred years ago, Guangshe was an art society formed by a group of educated amateur photographers from Peking University. The society's history demonstrates the pioneering artistic explorations of the new intellectual class using photography as a medium and the ideological impetus that drove their artistic orientation during the transition period in modern Chinese history. Part of the rapid and profound cultural changes of this period, it is a remarkable case study of Chinese intellectuals' search for a new order in the face of a double crisis. On the occasion of the 100th anniversary of the founding of Guangshe, we organized the exhibition *Road to Enigma and Profundity*, revolving around works by Guangshe members. In the exhibition, we also make use of a variety of contemporary pictorial publications related to photography, as well as the works of individual photographers who followed their interests in disciplines of humanities or other personal preferences, in an attempt to outline the humanistic and artistic shifts in photography practice in China during the 1920s and 1930s, as well as the bigger picture behind them.

For the first time, *Guangshe and the Artistic Turn of Photography in the Early 20th Century* shows more than 40 original works by 12 members of the Guangshe, the original documents of the founding and publications of Guangshe, more than 20 original works by their contemporaries, and other photographic documents, including European, American, and Japanese photographic almanacs and publications of the early 20th century. In this way, we pay tribute to the artistic pursuits of China's early photographic practitioners. From their practice, we can also see that during the period of China's modern transformation, intellectuals developed a path from photographic practice to connect thought and reality. In order to bring photography into the realm of art, early photographers drew on traditional Chinese literati paintings to abstract real life, exploring the infinite "Tao" by breaking through the concrete "image," and then expanding the aesthetic significance of realistic images. They then extended the aesthetic significance of the realistic images, and thus, were able to carry out artistic explorations full of humanistic connotations in a dynamic manner.

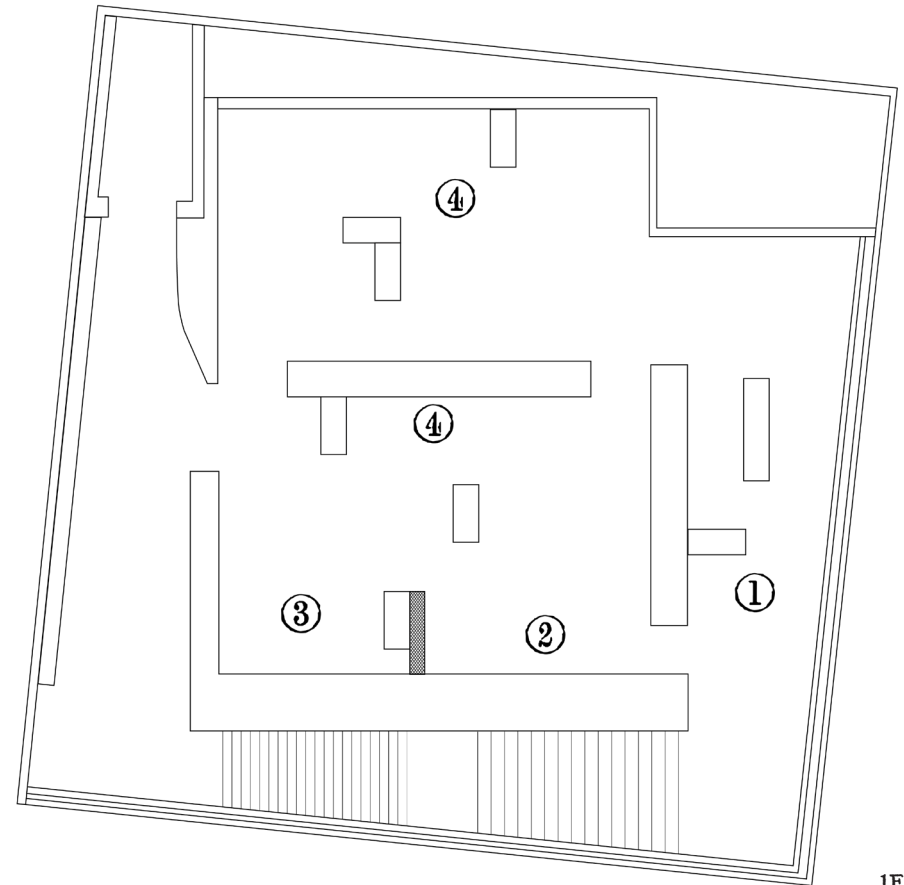

- ① Modern Visions
- ② Photography Societies of the 1920s
- ③ Global Resonance of Pictorialism
- ④ Guangshe